

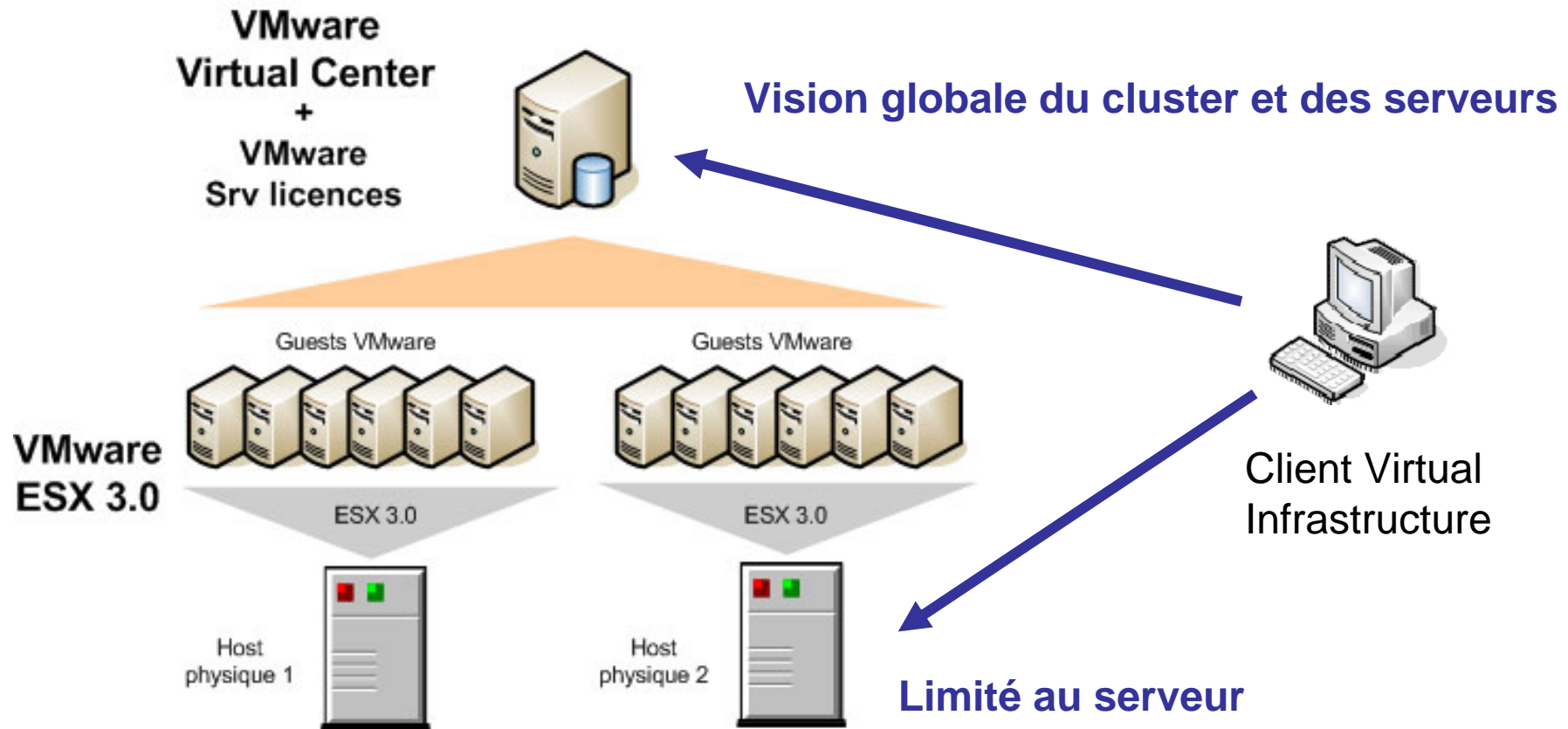

Outil de management VMware

Outil de management VMware

| Name | State | Status | Host | Host CPU - MHz | Host Mem - MB | Guest Mem - % |
|----------------------------|-------------|--------|---------------|----------------|---------------|---------------|
| www2 | Powered Off | ○○○ | 199.97.128... | 0 | 0 | 0 |
| LDAP1 | Powered On | ○○● | 199.97.128... | 67 | 239 | 1 |
| mailgw2 | Powered Off | ○○○ | 199.97.128... | 0 | 0 | 0 |
| mailgw | Powered On | ○○● | 199.97.128... | 348 | 1694 | 7 |
| Win03EnterpriseEdition_10G | Powered Off | ○○○ | 199.97.128... | 0 | 0 | 0 |
| log | Powered On | ○○● | 199.97.128... | 118 | 1052 | 0 |
| virtual center | Powered On | ○○● | 199.97.128... | 23 | 981 | 1 |

Below the table, the 'Recent Tasks' section is visible, showing a table with columns: Name, Target, Status, Initiated by, Time, Start Time, Complete Time. The interface also includes a menu bar (File, Edit, View, Inventory, Administration, Help) and a toolbar with icons for Inventory, Scheduled Tasks, Events, Admin, and Maps. The user is logged in as 'Administrateur'.

Outil de management VMware

- Hosts & Clusters:** A tree view on the left showing the hierarchy of hosts and clusters, including 'cnrs-orleans' and various services like 'LDAP1', 'mailgw', 'virtual center', 'www2', 'Services', 'log', and 'mailgw2'.
- Summary:** A central pane showing general information about the server, including manufacturer (Dell Inc.), model (PowerEdge 1950), processors (8 CPU x 1,862 GHz), processor type (Intel(R) Xeon(R) CPU E5320 @...), state (connected), virtual machines (4), VMotion Enabled (no), and active tasks.
- Resources:** A section on the right showing CPU usage (693 MHz) and memory usage (3,38 GB). It also includes a table for datastores and a network section.
- Commands:** A list of actions available for the server, such as 'New Virtual Machine', 'New Resource Pool', 'Enter Maintenance Mode', 'Reboot', and 'Shutdown'.
- Recent Tasks:** A table at the bottom showing a list of recent tasks with columns for Name, Target, Status, Initiated by, Time, Start Time, and Complete Time.

The interface also features a menu bar (File, Edit, View, Inventory, Administration, Help) and a toolbar with icons for Inventory, Scheduled Tasks, Events, Admin, and Maps. The bottom status bar shows 'Tasks', 'Alarms', and the user 'Administrateur'.

Outil de management VMware

| Name | Target | Status | Initiated by | Time | Start Time |
|-----------------------------|--------|-----------------|----------------|---------------------|---------------------|
| Power On Virtual Machi... | log | Completed | Administrateur | 21/09/2007 14:47:39 | 21/09/2007 14:47:39 |
| Power Off Virtual Machi... | log | Completed | Administrateur | 21/09/2007 14:46:22 | 21/09/2007 14:46:22 |
| Power On Virtual Machi... | log | Completed | Administrateur | 21/09/2007 14:46:10 | 21/09/2007 14:46:10 |
| Unregister Virtual Machi... | MailX | Completed | Administrateur | 21/09/2007 14:45:58 | 21/09/2007 14:45:58 |
| Power Off Virtual Machi... | log | Completed | Administrateur | 19/09/2007 16:47:39 | 19/09/2007 16:47:39 |
| Power On Virtual Machi... | log | Completed | Administrateur | 19/09/2007 16:46:44 | 19/09/2007 16:46:44 |
| Power Off Virtual Machi... | MailX | Unable to co... | Administrateur | 19/09/2007 16:38:06 | 19/09/2007 16:38:06 |
| Reboot Host | log | Completed | Administrateur | 19/09/2007 16:37:43 | 19/09/2007 16:37:43 |
| Power On Virtual Machi... | MailX | Completed | Administrateur | 19/09/2007 16:36:05 | 19/09/2007 16:36:05 |
| Power Off Virtual Machi... | log | Completed | Administrateur | 19/09/2007 16:35:58 | 19/09/2007 16:35:58 |
| Power On Virtual Machi... | log | Completed | Administrateur | 19/09/2007 16:34:38 | 19/09/2007 16:34:38 |

Below the main task list is a 'Recent Tasks' section with a table that is currently empty.

Outil de management VMware

| Name | State | Status | Host CPU - MHz | Host Mem - MB | Guest Mem - % | Notes |
|----------------|-------------|--------|----------------|---------------|---------------|------------|
| www2 | Powered Off | ○○○ | 0 | 0 | 0 | |
| virtual center | Powered On | ○●● | 33 | 968 | 2 | |
| LDAP1 | | ○●● | 62 | 238 | 1 | |
| mailgw | | ○●● | 335 | 1697 | 10 | machine... |

Outil de management VMware

The main content area displays the following resource allocation summary:

- CPU Reservation: **14337 MHz**
- Memory Reservation: **7139 MB**
- CPU Reservation Used: **0 MHz**
- Memory Reservation Used: **287,39 MB**
- CPU Unreserved: **14337 MHz**
- Memory Unreserved: **6851,61 MB**

The 'View' section is set to 'CPU' and displays a table of resource allocation for various virtual machines:

| Name | Reservation - MHz | Limit - MHz | Shares | Shares Value | % Shares | Type |
|----------------|-------------------|-------------|--------|--------------|----------|------|
| www2 | 0 | Unlimited | Normal | 1000 | 14 | N/A |
| virtual center | 0 | Unlimited | Normal | 1000 | 14 | N/A |
| LDAP1 | 0 | Unlimited | Normal | 1000 | 14 | N/A |
| mailgw | 0 | Unlimited | Normal | 4000 | 57 | N/A |

At the bottom of the interface, there is a 'Recent Tasks' section with a table that is currently empty, and a status bar showing 'Tasks', 'Alarms', and the user 'Administrateur'.

Outil de management VMware

| Shares Value | % Shares | Type |
|--------------|----------|------|
| 1000 | 14 | N/A |
| 1000 | 14 | N/A |
| 1000 | 14 | N/A |
| 4000 | 57 | N/A |

Outil de management VMware

| Key | Object | Measurement | Units | Latest | Maximum | Minimum |
|-----|--------|--------------------------|---------|--------|---------|---------|
| 4 | | CPU Usage (Average/Rate) | Percent | 10,14 | 22,44 | 0,0 |
| 5 | | CPU Usage (Average/Rate) | Percent | 6,17 | 17,77 | 0,0 |
| 7 | | CPU Usage (Average/Rate) | Percent | 5,45 | 20,15 | 0,0 |
| 0 | | CPU Usage (Average/Rate) | Percent | 1,92 | 16,88 | 1,0 |
| 1 | | CPU Usage (Average/Rate) | Percent | 2,08 | 23,15 | 0,0 |
| 2 | | CPU Usage (Average/Rate) | Percent | 0,02 | 17,45 | 0,0 |

Recent Tasks table:

| Name | Target | Status | Initiated by | Time | Start Time | Complete Time |
|------|--------|--------|--------------|------|------------|---------------|
|------|--------|--------|--------------|------|------------|---------------|

Outil de management VMware

- Hosts & Clusters:** A tree view on the left showing the hierarchy: Hosts & Clusters > cnrs-orleans > mailgw.
- Summary:** The main configuration area, currently showing the 'General' tab. It includes:
 - General:** Guest OS: Other 2.6x Linux; CPU: 4 vCPU; Memory: 2000 MB; VMware Tools: OK; IP Address: [redacted]; DNS Name: [redacted]; State: Powered On; Host: [redacted]; Active Tasks: [redacted].
 - Resources:** CPU usage: 287 MHz; Host memory usage: 1,65 GB; Guest memory usage: 240,00 MB.
 - Datstore:** A table showing storage usage for 'storage1':

| Datstore | Capacity | Free |
|----------|----------|----------|
| storage1 | 58,50 GB | 17,58 GB |
 - Network:** A table showing network configuration for 'campus 163.9.1.X':

| Network |
|------------------|
| campus 163.9.1.X |
- Commands:** A list of actions available for the VM: Power off, Suspend, Reset, Edit Settings, Open Console, and Migrate to New Host.
- Recent Tasks:** A table at the bottom showing a list of recent tasks with columns for Name, Target, Status, Initiated by, Time, Start Time, and Complete Time.

Outil de management VMware

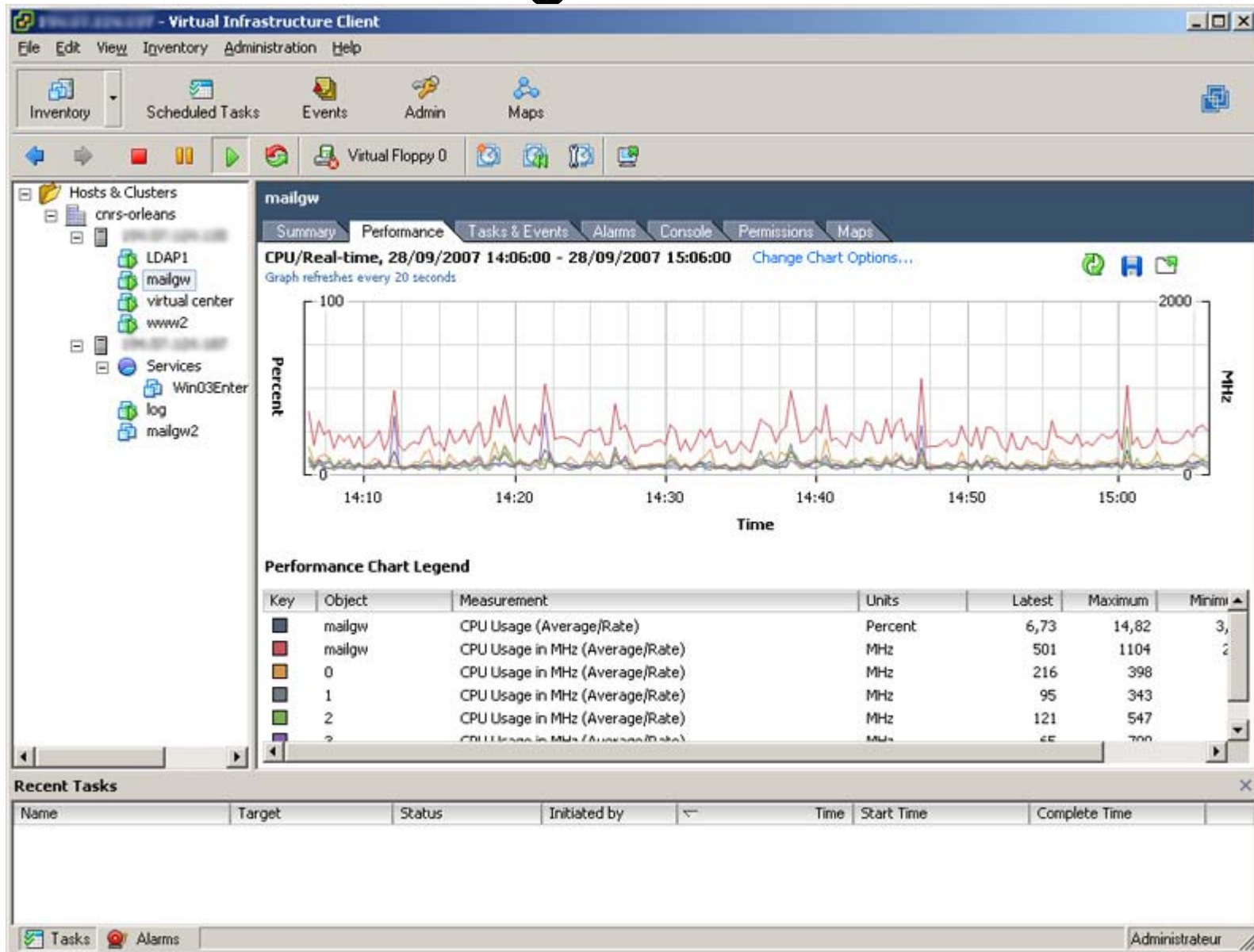

Outil de management VMware

| Datstore | Capacity | Free |
|----------|----------|----------|
| storage1 | 58,50 GB | 17,58 GB |

| Network | |
|---------|--|
| campus | |

| Name | Initiated by | Time | Start Time | Complete Time |
|------|--------------|------|------------|---------------|
|------|--------------|------|------------|---------------|

Outil de management VMware

| Trigger Type | Condition | % Warning | % Alert |
|-------------------------------|-----------|-----------|---------|
| Virtual Machine CPU Usage | Is Above | 75 | 90 |
| Virtual Machine Memory Usage | | | |
| Virtual Machine Network Usage | | | |
| Virtual Machine Disk Usage | | | |
| Virtual Machine State | | | |

The dialog box also includes "Add" and "Remove" buttons at the bottom. The "Recent Tasks" section at the bottom of the VIX window is empty. The user name "Administrateur" is visible in the bottom right corner.

Outil de management VMware

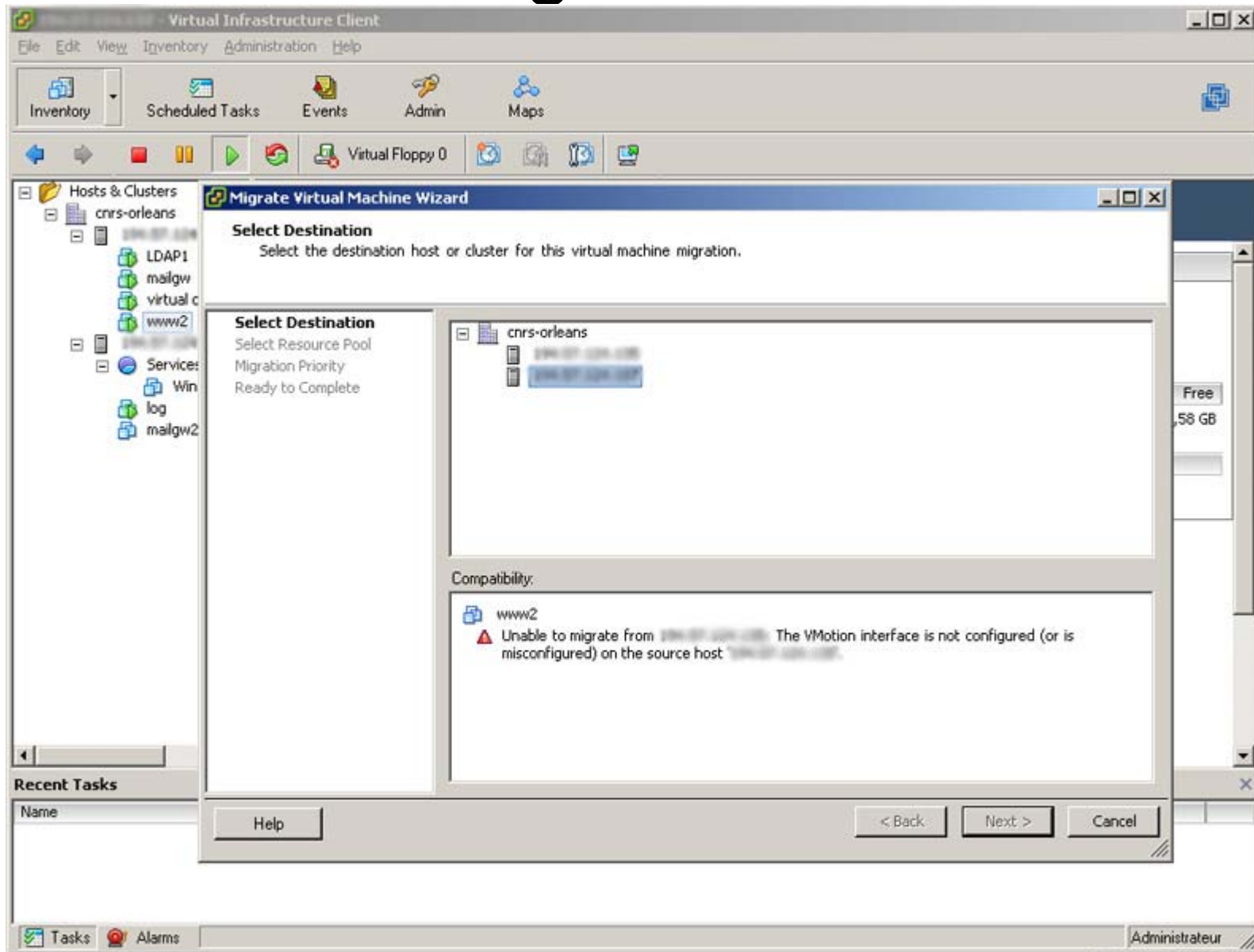

Outil de management VMware

The left-hand navigation pane shows a tree structure under "Hosts & Clusters":

- cnrs-orleans
 - LDAP1
 - mailgw
 - virtual center
 - www2
- Services
 - Win03EnterpriseEdition_100
 - log
 - mailgw2

The central pane shows the configuration for "VMware ESX Server, 3.0.1, 32039". The "Configuration" tab is active, showing "Hardware" and "Networking" sections.

Hardware

- Processors
- Memory
- Storage (SCSI, SAN, and NFS)
- Networking
 - Storage Adapters
 - Network Adapters

Software

- Licensed Features
- DNS and Routing
- Virtual Machine Startup/Shutdown
- Security Profile
- System Resource Allocation
- Advanced Settings

Networking

Virtual Switch: vSwitch0

- Virtual Machine Port Group: VM Network (1 virtual machines | VLAN ID *)
- Physical Adapters: vmnic0 (100 Full)

Virtual Switch: vSwitch1

- Virtual Machine Port Group: campus (3 virtual machines | VLAN ID *)
- Physical Adapters: vmnic2 (100 Full)

The bottom pane shows "Recent Tasks" with columns: Name, Target, Status, Initiated by, Time, Start Time, Complete Time.

The bottom status bar includes "Tasks", "Alarms", and the user name "Administrateur".